

**WARNING!!!**  
 UNDERGROUND AND OVERHEAD UTILITIES IN AREA  
 CONTRACTOR TO CONTACT AREA UTILITY  
 COMPANIES PRIOR TO ANY EXCAVATION  
 OPERATIONS.

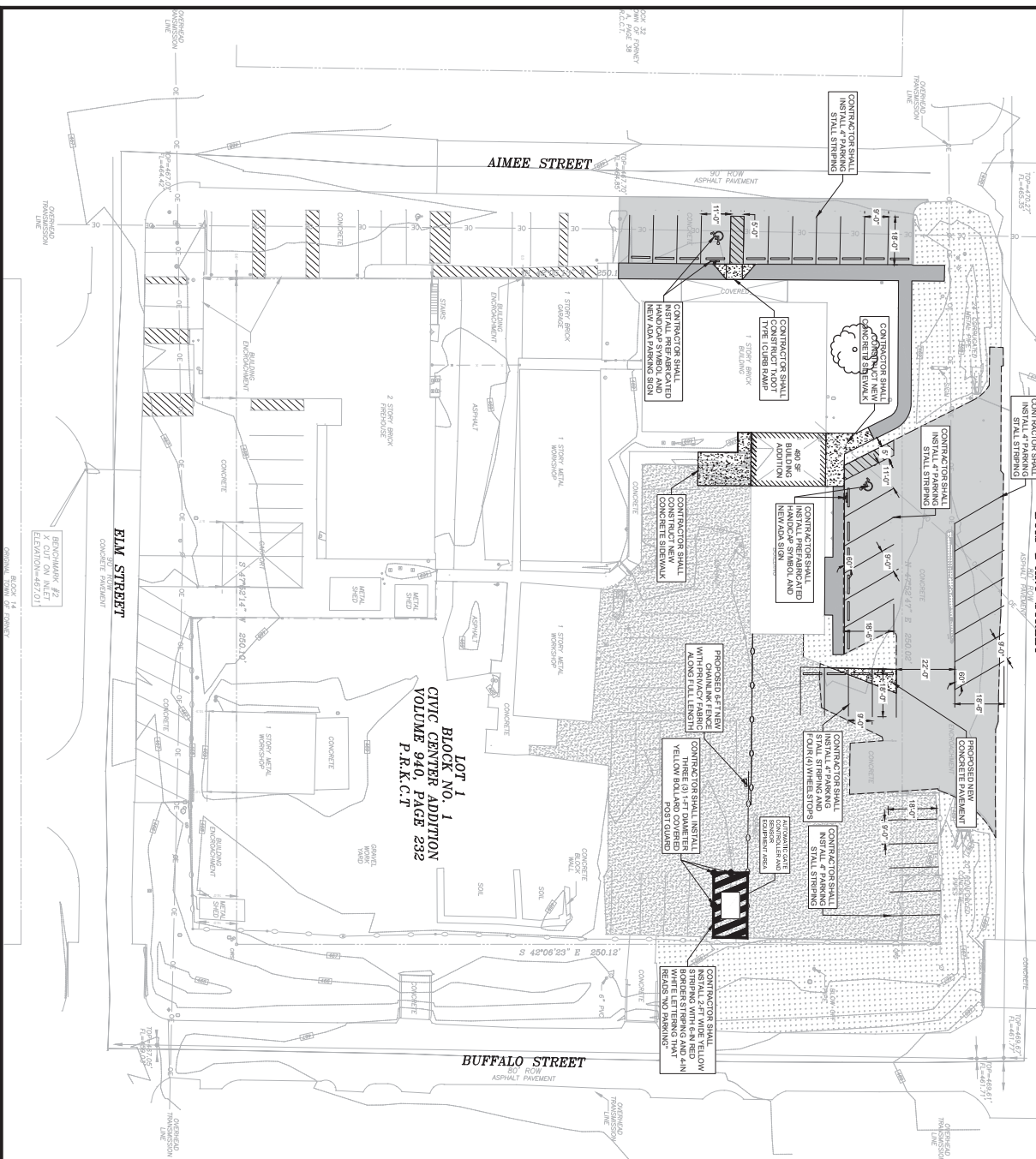

**LOT 1  
 BLOCK NO. 1  
 CIVIC CENTER ADDITION  
 VOLUME 940, PAGE 232  
 P. R. K. C.T.**



**GENERAL NOTES:**

3. PARKING SPACES ARE SHOWN TO BE RESTRICTED INCLUDING TWO (2) ADA COMPLIANT SPACES.
- WHERE SHOWN AND NOTED ON THE PLANS, THE CONTRACTOR SHALL INSTALL NEW PAVEMENT AND CHAIN LINK FENCE WITH 4 FT TALL LENGTH PER ARCHITECT'S PLAN'S PURPOSES.
- REFER TO THE ARCHITECT'S PLANS FOR PROPOSED AUTOMATIC ROLLING GATE.

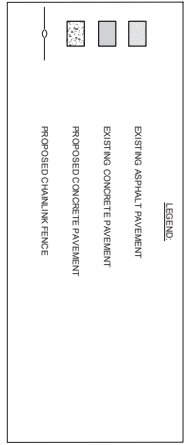

**Site Plan  
 Review  
 2020-09-01**

**SURVEY CONTROL POINTS**

CP #1 X CUT ON INLET N: 1068.798 E: 1068.798 E.L.: 469.81	CP #2 X CUT ON INLET N: 1068.006 E: 1068.006 E.L.: 467.01
---	---

**WARNING!!!**  
 UNDERGROUND AND OVERHEAD UTILITIES IN AREA  
 CONTRACTOR TO CONTACT AREA UTILITY  
 COMPANIES PRIOR TO ANY EXCAVATION  
 OPERATIONS.

SHEET NO. <b>C-106</b>	SITE PLAN II	DRAWN BY: CPO	DESIGNED BY: TDP	PLANS JOB NO. 2003-019	PROJECT NAME: <b>CITY OF FORNEY, TX RENOVATIONS AND STORAGE</b>	ISSUED FOR REVIEW	08-28	DATE	ENGINEER
						MARK	REVISION	DATE	ENGINEER

**PIERCE-MURRAY  
 LAND SOLUTIONS**  
 Engineering + Surveying

This document is prepared for the purpose of information only. It is not intended to be used for any other purpose. The user assumes all responsibility for the construction of the project. The user is advised to consult with the architect and engineer for any questions or concerns. The user is advised to consult with the architect and engineer for any questions or concerns.

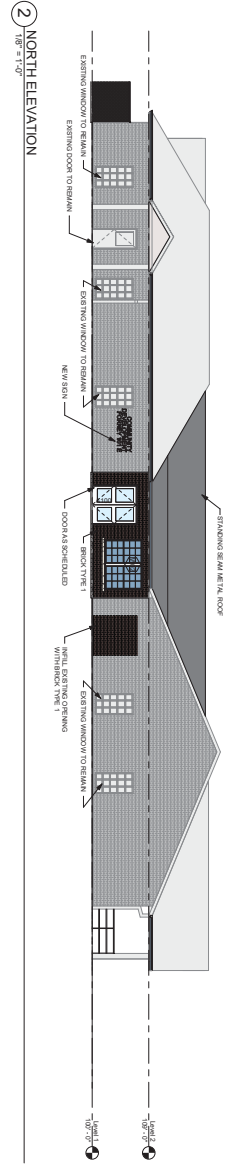

2 NORTH ELEVATION  
1/8" = 1'-0"

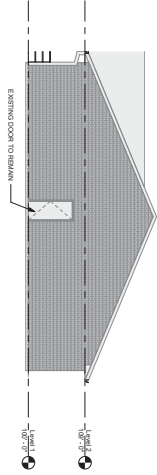

1 SOUTH ELEVATION 1  
1/8" = 1'-0"

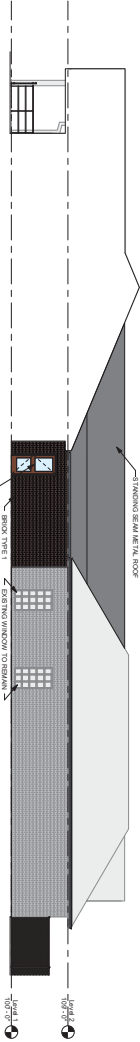

3 SOUTH ELEVATION 2  
1/8" = 1'-0"

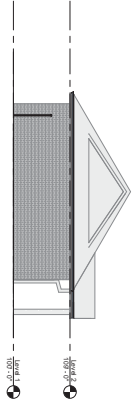

4 EAST ELEVATION 1  
1/8" = 1'-0"

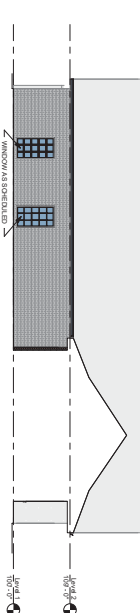

5 EAST ELEVATION 2  
1/8" = 1'-0"

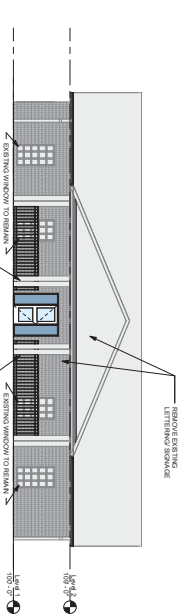

6 WEST ELEVATION  
1/8" = 1'-0"

MASONRY LEGEND	
	BRICK TYPE 1 (FIELD)
NOTE:	
1) ALL BRICKWORK TO BE TYPE 1 UNLESS OTHERWISE NOTED	
2) TYPE 1 BRICKWORK TO BE PERMANENTLY SET IN MORTAR	
3) TYPE 1 BRICKWORK TO BE PERMANENTLY SET IN MORTAR	

WRA  
12377 Main Drive  
Dallas, Texas 75251  
214.750.0777  
www.wraarchitects.com

NOT FOR CONSTRUCTION  
 City of Forney, TX Renovations & Storage  
 101 E. Aimee St. Forney, TX 75126

NO.	DATE	DESCRIPTION
1	08/25/2020	Site Plan Review
2	08/25/2020	Site Plan Review
3	08/25/2020	Site Plan Review
4	08/25/2020	Site Plan Review
5	08/25/2020	Site Plan Review
6	08/25/2020	Site Plan Review
7	08/25/2020	Site Plan Review
8	08/25/2020	Site Plan Review
9	08/25/2020	Site Plan Review
10	08/25/2020	Site Plan Review
11	08/25/2020	Site Plan Review
12	08/25/2020	Site Plan Review
13	08/25/2020	Site Plan Review
14	08/25/2020	Site Plan Review
15	08/25/2020	Site Plan Review
16	08/25/2020	Site Plan Review
17	08/25/2020	Site Plan Review
18	08/25/2020	Site Plan Review
19	08/25/2020	Site Plan Review
20	08/25/2020	Site Plan Review
21	08/25/2020	Site Plan Review
22	08/25/2020	Site Plan Review
23	08/25/2020	Site Plan Review
24	08/25/2020	Site Plan Review
25	08/25/2020	Site Plan Review
26	08/25/2020	Site Plan Review
27	08/25/2020	Site Plan Review
28	08/25/2020	Site Plan Review
29	08/25/2020	Site Plan Review
30	08/25/2020	Site Plan Review
31	08/25/2020	Site Plan Review
32	08/25/2020	Site Plan Review
33	08/25/2020	Site Plan Review
34	08/25/2020	Site Plan Review
35	08/25/2020	Site Plan Review
36	08/25/2020	Site Plan Review
37	08/25/2020	Site Plan Review
38	08/25/2020	Site Plan Review
39	08/25/2020	Site Plan Review
40	08/25/2020	Site Plan Review
41	08/25/2020	Site Plan Review
42	08/25/2020	Site Plan Review
43	08/25/2020	Site Plan Review
44	08/25/2020	Site Plan Review
45	08/25/2020	Site Plan Review
46	08/25/2020	Site Plan Review
47	08/25/2020	Site Plan Review
48	08/25/2020	Site Plan Review
49	08/25/2020	Site Plan Review
50	08/25/2020	Site Plan Review
51	08/25/2020	Site Plan Review
52	08/25/2020	Site Plan Review
53	08/25/2020	Site Plan Review
54	08/25/2020	Site Plan Review
55	08/25/2020	Site Plan Review
56	08/25/2020	Site Plan Review
57	08/25/2020	Site Plan Review
58	08/25/2020	Site Plan Review
59	08/25/2020	Site Plan Review
60	08/25/2020	Site Plan Review
61	08/25/2020	Site Plan Review
62	08/25/2020	Site Plan Review
63	08/25/2020	Site Plan Review
64	08/25/2020	Site Plan Review
65	08/25/2020	Site Plan Review
66	08/25/2020	Site Plan Review
67	08/25/2020	Site Plan Review
68	08/25/2020	Site Plan Review
69	08/25/2020	Site Plan Review
70	08/25/2020	Site Plan Review
71	08/25/2020	Site Plan Review
72	08/25/2020	Site Plan Review
73	08/25/2020	Site Plan Review
74	08/25/2020	Site Plan Review
75	08/25/2020	Site Plan Review
76	08/25/2020	Site Plan Review
77	08/25/2020	Site Plan Review
78	08/25/2020	Site Plan Review
79	08/25/2020	Site Plan Review
80	08/25/2020	Site Plan Review
81	08/25/2020	Site Plan Review
82	08/25/2020	Site Plan Review
83	08/25/2020	Site Plan Review
84	08/25/2020	Site Plan Review
85	08/25/2020	Site Plan Review
86	08/25/2020	Site Plan Review
87	08/25/2020	Site Plan Review
88	08/25/2020	Site Plan Review
89	08/25/2020	Site Plan Review
90	08/25/2020	Site Plan Review
91	08/25/2020	Site Plan Review
92	08/25/2020	Site Plan Review
93	08/25/2020	Site Plan Review
94	08/25/2020	Site Plan Review
95	08/25/2020	Site Plan Review
96	08/25/2020	Site Plan Review
97	08/25/2020	Site Plan Review
98	08/25/2020	Site Plan Review
99	08/25/2020	Site Plan Review
100	08/25/2020	Site Plan Review