

CAMPUS MAP
N1S

SITE DATA SUMMARY TABLE

Use	Welding & Fabrication Center
Lot Area	70,000 Acres (3,049,208 Sq. Ft.)
Exist. Bldg. Area	440,000 Sq. Ft.
New Bldg. Area	17,076 Sq. Ft.
New Lot Coverage	15,026 Sq. Ft.
Existing Parking	2234 Spaces
New Parking	34 Spaces
Total Parking Provided	2268 Spaces
Existing HC Parking	25 Spaces
New HC Parking	8 Spaces
Total HC Parking Provided	33 Spaces
HC Parking Required	57 Spaces
Parking Required	767 Spaces
(2100 Students, Staff) @ 1/3	

NOTE:
Prior to beginning any construction or construction of any structure, the contractor shall contact the civil engineer to insure that all work is in accordance with the most current set of construction documents.

SITE BENCH MARKS
 BM 1: Center of College Ave at NE corner of site
 Elevation: 428.83
 BM 2: Center of College Ave at SW corner of site
 Elevation: 428.83
 BM 3: West of site entrance to high school
 Elevation: 422.84

MISC INFORMATION

REVISION

NO.	DATE	DESCRIPTION

RLK ENGINEERING, INC.
 111 West Main
 Allen, Texas 75013
 (972) 399-1733 O/F
 (972) 399-1833 F/A
Equal Opportunity Employer

CS-1

SITE PLAN
 FORNEY HIGH SCHOOL
 FORNEY, TEXAS

DESIGNED BY:
 RLK
 RLK ENGINEERING

DATE:
 10/20/2020

DRAWING TITLE:
 FORNEY HIGH SCHOOL

DATE:
 10/20/2020

DESIGNED BY:
 RLK
 RLK ENGINEERING

DATE:
 10/20/2020

DRAWING TITLE:
 FORNEY HIGH SCHOOL

DATE:
 10/20/2020

DESIGNED BY:
 RLK
 RLK ENGINEERING

DATE:
 10/20/2020

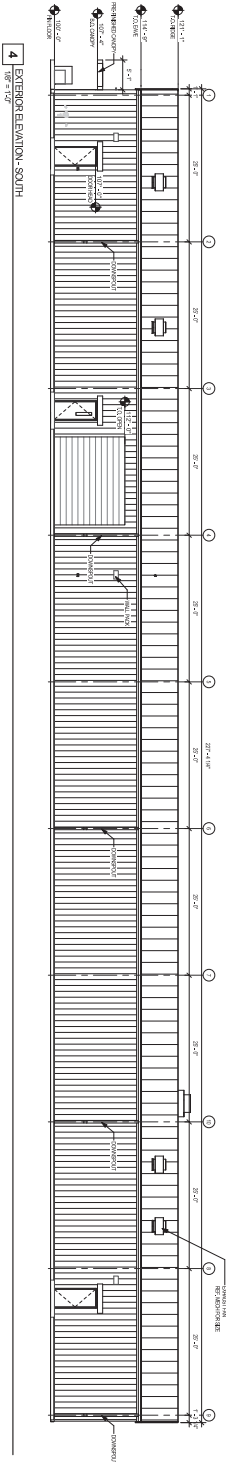
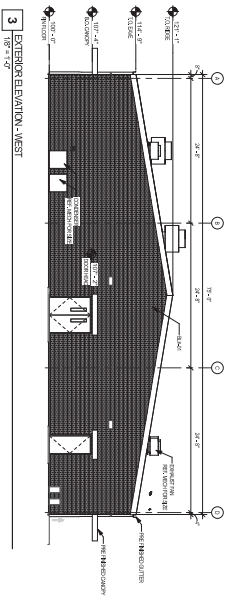
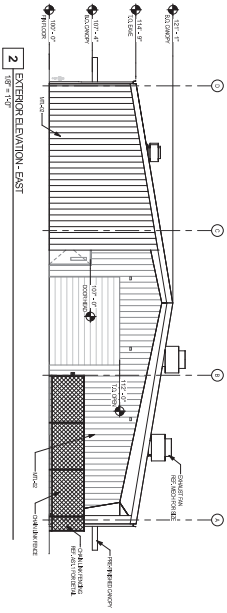
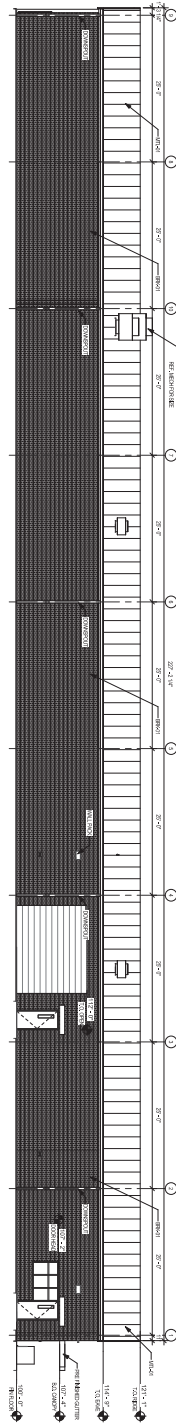

Revision /	Date

Project: A NEW WELDING AND FABRICATION CENTER
 AT FORNEY HIGH SCHOOL
 FOR
 FORNEY I.S.D.
 FORNEY, TEXAS

DRAFT
OPEN ONLY
 APPROVAL REQUIRED FOR
 ANY REVISIONS

Huckabee
 ARCHITECTS

EXTERIOR ELEVATIONS
 DATE: 3/16/20
 DRAWN BY: WREID
 CHECKED BY: WREID
AS1

